

DRIVING ROCK (♩ = 148-152)

Recorded by CHICAGO  
**25 OR 6 TO 4**

Words and Music by  
**ROBERT LAMM**  
Arranged by PETER BLAIR

Alto Sax 1

Alto Sax 2

Tenor Sax 1

Tenor Sax 2 (opt.)

Baritone Sax

Trumpet 1

Trumpet 2

Trumpet 3

Trumpet 4 (opt.)

Trombone 1

Trombone 2 COL. TROMBONE 1

Trombone 3 COL. TROMBONE 1

Trombone 4 (opt.) COL. TROMBONE 1

Guitar (opt.)

Piano

Bass

Drums

Auxiliary Percussion (opt.)

25 OR 6 TO 4  
07010176 / Pt. 1

1

2

3

4

5

6

7

8

9 5

This musical score is for a jazz ensemble. It features the following instruments and parts:

- Alto Sax 2:** Labeled "COL ALTO SAX 1" and "COL ALTO SAX 2".
- Tenor Sax 2:** Labeled "COL TENOR SAX 1".
- Trumpet 3 & 4:** Labeled "COL TRUMPET 1" and "COL TRUMPET 2".
- Trombone 1 & 2:** Labeled "COL TROMBONE 1" and "COL TROMBONE 2".
- Trombone 3 & 4:** Labeled "COL TROMBONE 3" and "COL TROMBONE 4".
- Drums:** Includes a "FILL" section at the end of the piece.

Alto Sax 1

Alto Sax 2

Tenor Sax 1

Tenor Sax 2

Baritone Sax

Trumpet 1

Trumpet 2

Trumpet 3

Trumpet 4

Trombone 1

Trombone 2

Trombone 3

Trombone 4

Guitar

Piano

Bass

Drums

Auxiliary Percussion (opt.)

Alto Sax 1

Alto Sax 2 COL ALTO SAX 2

Tenor Sax 1

Tenor Sax 2 COL TENOR SAX 2

Baritone Sax

Trumpet 1

Trumpet 2 COL TRUMPET 1

Trumpet 3

Trumpet 4 COL TRUMPET 3

Trombone 1

Trombone 2 COL TROMBONE 1

Trombone 3 COL TROMBONE 1

Trombone 4 COL TROMBONE 1

Guitar

Piano

Bass

Drums

Auxiliary Percussion (opt.)

Alto Sax 1

Alto Sax 2 *COL ALTO SAX 1*

Tenor Sax 1

Tenor Sax 2 *COL TENOR SAX 1*

Baritone Sax

Trumpet 1

Trumpet 2

Trumpet 3

Trumpet 4 *COL TRUMPET 1*

Trombone 1

Trombone 2

Trombone 3

Trombone 4

Guitar *Ab (DADBE STRUM)* *Eb* *Bb* *Ab*

Piano

Bass

Drums *FILL*

Auxiliary Percussion (opt.)

41 DRIVING ROCK

Alto Sax 1 *f*

Alto Sax 2 *COL ALTO SAX 1*

Tenor Sax 1 *f*

Tenor Sax 2 *COL TENOR SAX 1*

Baritone Sax *f* *Sim.*

Trumpet 1

Trumpet 2

Trumpet 3

Trumpet 4 *COL TRUMPET 1 (QUA BASSO)*

Trombone 1

Trombone 2 *(b)*

Trombone 3

Trombone 4 *f* *Sim.*

Guitar *f* *Sim.*

Piano *f* *Sim.*

Bass *f* *Sim.*

Drums *f*

Auxiliary Percussion (opt.) *f*

Alto Sax 1

Alto Sax 2

Tenor Sax 1

Tenor Sax 2

Baritone Sax

Trumpet 1

Trumpet 2

Trumpet 3

Trumpet 4

Trombone 1

Trombone 2

Trombone 3

Trombone 4

Guitar

Piano

Bass

Drums

Auxiliary Percussion (opt.)

COL (TRUMPET 1 (BYA BASS))

Cm

(SOLO)

26 or 6 to 4  
07050276 / No. 7

47

48

49

50

51

52

53

OPT. OPEN FOR SOLOS  
(ALTO/TENOR SAX OR GUITAR)

(OPT. REPEAT)  
E

Alto Sax 1

Alto Sax 2  
CML ALTO SAX 2 (CUES)

Tenor Sax 1

Tenor Sax 2  
CML TENOR SAX 2 (CUES)

Baritone Sax

Trumpet 1

Trumpet 2

Trumpet 3

Trumpet 4

Trombone 1

Trombone 2

Trombone 3

Trombone 4

Guitar

Piano

Bass

Drums

Auxiliary Percussion (opt.)

Ami Ami/G# Ami/F# F E Ami Ami/G# Ami/F# F E

Dmi Dmi/C Dmi/B Bb A Dmi Dmi/G# Dmi/Bb Bb A

Cmi Cm/Bb Cm/A Ab G Cmi Cm/Bb Cm/A Ab G

mf

53

54

55

56

57

58

59

60

61 HALF-TIME FEEL

Alto Sax 1  
Alto Sax 2  
Tenor Sax 1  
Tenor Sax 2  
Baritone Sax  
Trumpet 1  
Trumpet 2  
Trumpet 3  
Trumpet 4  
Trombone 1  
Trombone 2  
Trombone 3  
Trombone 4  
Guitar  
Piano  
Bass  
Drums  
Auxiliary Percussion (opt.)

69 DRIVING ROCK

D.S. AL CODA

Alto Sax 1

Alto Sax 2

Tenor Sax 1

Tenor Sax 2

Baritone Sax

Trumpet 1

Trumpet 2

Trumpet 3

Trumpet 4

Trombone 1

Trombone 2

Trombone 3

Trombone 4

Guitar

Piano

Bass

Drums

Auxiliary Percussion (opt.)

25 of 6 to 4  
0920176 / M. 20

67

68

69

70

71

72

Recorded by CHICAGO  
**25 OR 6 TO 4**

ALTO SAX 1

Words and Music by  
**ROBERT LAMM**  
Arranged by *PETER BLAIR*

*DRIVING ROCK*

8

1-8

9 5

17

3

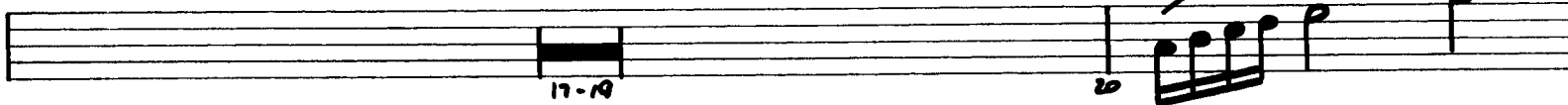

3

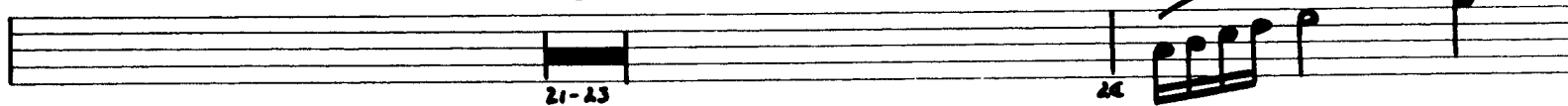

25

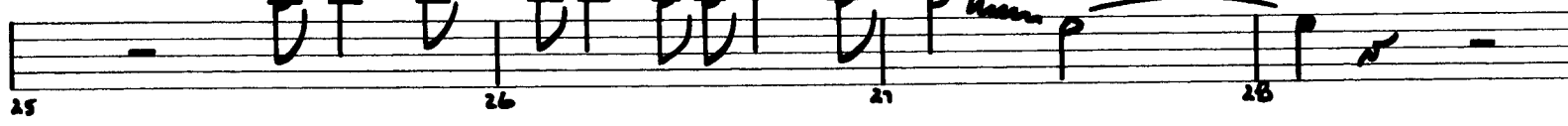

3

33

*HALF-TIME FEEL*

2

07010175

37 38 39 40 **ff**

**41** DRIVING ROCK

41 **f** 42 43 44 45 46

47 48 49 50-52 **3**

OPT. OPEN FOR SOLOS

**53** **Ami** **Ami/G#** **Ami/F#** **F** **E** **OPT. REPEAT**

53 54 55 56 57 58 59 60

**61** HALF-TIME FEEL

61 **mf** 62 63 64

**69** DRIVING ROCK 4 **D.S. AL CODA**

65 66 67 68 69-72

**73** CODA DRIVING ROCK

73-76 **f** 77 78 79 80 81

# 25 OR 6 TO 4

ALTO SAX 2

Words and Music by  
**ROBERT LAMM**  
Arranged by *PETER BLAIR*

## DRIVING ROCK

8

9 5

17 3

3

25

3

33 HALF-TIME FEEL 2

07010175

37 38 39 40 *ff*

**41** DRIVING ROCK

41 *f* 42 43 44 45 46

47 48 49 50-52 **3**

**53** OPT. OPEN FOR SOLOS  
*Ami* *Ami/G#* *Ami/G#* *F* *E*  
 (ALSO 3 CUE!) *Ami* *Ami/G#* *Ami/G#* *F* *E* OPT. REPEAT

53 54 55 56 57 58 59 60

**61** HALF-TIME FEEL PLAY

61 *mf* 62 63 64

**69** DRIVING ROCK 4 D.S. AL CODA

65 66 67 68 69-72

**73** CODA DRIVING ROCK 4

73-76 77 *f* 78 79 80 81

Recorded by CHICAGO  
**25 OR 6 TO 4**

TENOR SAX 1

Words and Music by  
**ROBERT LAMM**  
Arranged by *PETER BLAIR*

*DRIVING ROCK*

8  
1-8

9 5

9 5

17 3

3

25

3

33 HALF-TIME FEEL 2

D7010175

37 38 39 40 *ff*

**41** DRIVING ROCK

41 *f* 42 43

44 45 46

47 48 49 50-52 **3**

**53** OPT. OPEN FOR SOLOS

53 *Dm1* 54 *Dm1/C* 55 *Dm1/B* 56 *Bb* *A*

57 *Dm1* 58 *Dm1/C* 59 *Dm1/B* 60 *Bb* *A* *OPT. REPEAT*

**61** HALF-TIME FEEL

61 *mf* 62 63 64 **6A** DRIVING ROCK 4 *D.S. AL CODA*

65 66 67 68 69-72

**CODA** DRIVING ROCK 4

73-76 *f* 77 78

79 80 81

Recorded by CHICAGO  
**25 OR 6 TO 4**

TENOR SAX 2

Words and Music by  
**ROBERT LAMM**  
Arranged by PETER BLAIR

*DRIVING ROCK*

8  
1-8

9 5.

17 3

3

25

3

33 HALF-TIME FEEL 2

07010175

37 38 39 40 41

**41** DRIVING ROCK

41 42 43

44 45 46

47 48 49 50-52

**53**

OPT. OPEN FOR SOLOS

53 54 55 56

(TENOR 1 CUE)

Dm1/c

Dm1/B

Bb

A

OPT. REPEAT

57 58 59 60

**61** HALF-TIME FEEL

PLAS

61 62 63 64

**69** DRIVING ROCK

4

D.S. AL CODA

65 66 67 68 69-72

**CODA**

DRIVING ROCK 4

73-76 77 78

79 80 81

Recorded by CHICAGO  
**25 OR 6 TO 4**

BARITONE SAX

Words and Music by  
**ROBERT LAMM**  
Arranged by *PETER BLAIR*

*DRIVE! & ROCK*

07010175

36 37 38 39 40 *ff*

**49** DRIVING ROCK

41 *f* 42 SIM... 43 44

45 46 47 48

49 50-52 **3**

**53** OPT. OPEN FOR SOLOS

53 54-56 **3** 57 58-60 **3** OPT. REPEAT

**61** HALF-TIME FEEL

61 *mf* 62 63 64

65 66 67 68

**69** DRIVING ROCK

D.S. AL CODA

69 *f* 70 SIM... 71 72

**73** CODA DRIVING ROCK

73 *f* 74 SIM... 75 76

77 78 79 80 81

Recorded by CHICAGO  
**25 OR 6 TO 4**

TRUMPET 1

*DRIVING ROCK*

Words and Music by  
**ROBERT LAMM**  
Arranged by *PETER BLAIR*

8

9 5

1-8

1

f

10

11

12

13

14

15

16

17

3

17-19

20

f

21-23

24

25

26

27

28

29-31

32

33

*HALF-TIME FEEL*

34

35

36

37 *DRIVING ROCK* 3 *ff* *TO CODA*

**41** DRIVING ROCK 3

**53** OPT. OPEN FOR SOLOS

**61** HALF-TIME FEEL  
SOLO: Bb

**69** DRIVING ROCK

D.S. AL CODA

**CODA**  
DRIVING ROCK 4

Recorded by CHICAGO  
**25 OR 6 TO 4**

TRUMPET 2

Words and Music by  
**ROBERT LAMM**  
Arranged by PETER BLAIR

**DRIVING ROCK**

8  
1-8

9 5

10 11 12

17 3

3 21-23 24

25 26 27 28

3 29-31 32

33 HALF-TIME FEEL

37 *ff*

**41** DRIVING ROCK 3

41-43 44 *f* 45 46

47 48 49 50-52 3

**53** OPT. OPEN FOR SOLOS

53 54-55 2

56 57 58-60 3 OPT. REPEAT

**61** HALF-TIME FEEL *Bb*

61 (OPT. 1 CUE) 62 63 *F* 64

65 66 67 *PLAY* *mf* 68

**69** DRIVING ROCK

69-72 4 D.S. AL CODA

**CODA** DRIVING ROCK 4

73-76 77 78

79 80 81

Recorded by CHICAGO  
**25 OR 6 TO 4**

TRUMPET 3

Words and Music by  
**ROBERT LAMM**  
Arranged by PETER BLAIR

DRIVING ROCK

8

9 5

17

25

33 HALF-TIME FEEL

37 *f* *DRIVING ROCK* 3

41-43 *f* 44 45 46

47 48 49 50-52 3

53 OPT. OPEN FOR SOLOS

53 54-55 2

3 OPT. REPEAT

56 57 58-60

61 HALF-TIME FEEL

61-66 6

69 DRIVING ROCK 4 D.S. AL CODA

67 *mf* 68 69-72

CODA DRIVING ROCK 4

73-76 77 *f* 78

79 80 81

Recorded by CHICAGO  
**25 OR 6 TO 4**

TRUMPET 4

Words and Music by  
**ROBERT LAMM**  
Arranged by PETER BLAIR

*DRIVING ROCK*

8

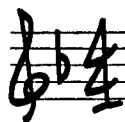

1-8

9 5

17

3

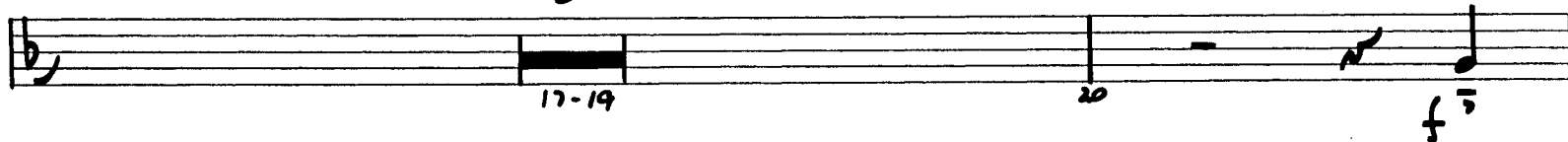

3

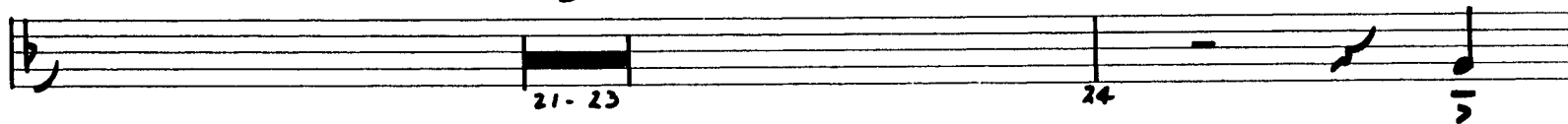

25

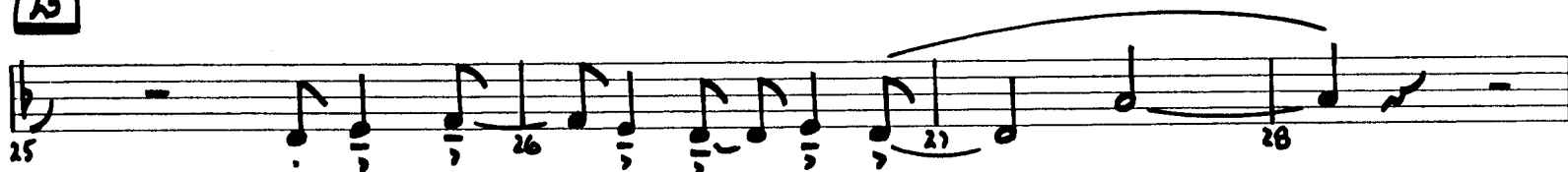

3

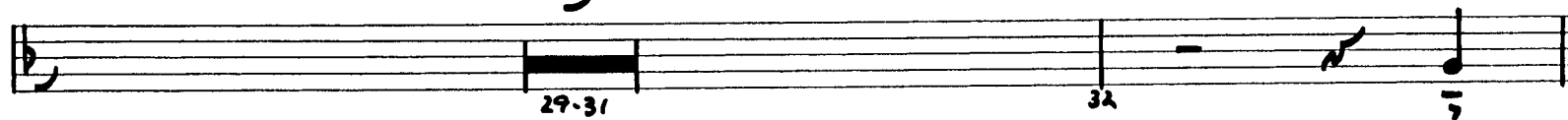

33

*HALF-TIME FEEL*

37 **41** DRIVING ROCK 3 *ff*

41-43 *f* 44 45 46

47 48 49 50-52 3

**53** OPT. OPEN FOR SOLOS

53 54-55 2

3 OPT. REPEAT

56 57 58-60

**61** HALF-TIME FEEL

6

61-66

**69** DRIVING ROCK 4

D.S. AL CODA

67 *mf* 68 69-72

**CODA**  
DRIVING ROCK 4

73-76 77 78

79 80 81

Recorded by CHICAGO  
**25 OR 6 TO 4**

TROMBONE 1

Words and Music by  
**ROBERT LAMM**  
Arranged by PETER BLAIR

*DRIVING ROCK*

07010175

TROMBONE 1

1<sup>st</sup> CODA

**41** DRIVING ROCK 3  

**53** OPT. OPEN FOR SOLDS  

**61** HALF-TIME FEEL  

**69** DRIVING ROCK  

**73** CODA DRIVING ROCK 4  

Recorded by CHICAGO  
**25 OR 6 TO 4**

TROMBONE 2

Words and Music by  
**ROBERT LAMM**  
Arranged by PETER BLAIR

*DRIVING ROCK*

9 5

17 SOLI

25 3  
25-27

33 HALF-TIME FEEL

07010175

36 37 38 39 40 *ff*

41 DRIVING ROCK 3

41-43 44 *f* 45 46

47 48 49 50-52 3

53 OPT. OPEN FOR SOLDS

53 54-55 2

56 57 58-60 3 OPT. REPEAT

61 HALF-TIME FEEL

61 *mf* 62 63 64

65 66 67 68

69 DRIVING ROCK

D.S. AL CODA

69 *f* 70 SIM... 71 72

73 CODA

DRIVING ROCK 4

73-76 77 *f* 78

79 80 81

Recorded by CHICAGO  
**25 OR 6 TO 4**

TROMBONE 3

Words and Music by  
**ROBERT LAMM**  
Arranged by PETER BLAIR

*DRIVING ROCK*

**9** **5**

**17** *SOLI*

**25**

**3**

**33** *HALF-TIME FEEL*

07010175

TROMBONE 3

10 CODA

36 37 38 39 40 *ff*

41 DRIVING ROCK 3

41-43 44 *f* 45 46

47 48 49 50-52 3

53 OPT. OPEN FOR SOLDS

53 54-55 2

56 57 58-60 3 OPT. REPEAT

61 HALF-TIME FEEL

61 62 63 64 *mf*

65 66 67 68

69 DRIVING ROCK

D.S. AL CODA

69 70 SIM... 71 72 *f*

73 CODA

DRIVING ROCK 4

73-76 77 78 *f*

79 80 81

# 25 OR 6 TO 4

TROMBONE 4

*DRIVING ROCK*

Words and Music by  
**ROBERT LAMM**  
Arranged by *PETER BLAIR*

**9** **5**

**17** *SOLI*

**33** *HALF-TIME FEEL*

07010175

36 37 38 39 40 *ff*

41 DRIVING ROCK 3

41-43 44 *f* 45 SIM... 46 3

47 48 49 50-52 3

53 OPT. OPEN FOR SOLDS 3

53 54-56 3

OPT. REPEAT

57 58-60 3

61 HALF-TIME FEEL

61 *mf* 62 63 64

65 66 67 68 *ff*

69 DRIVING ROCK

D.S. AL CODA

69 *f* 70 SIM... 71 72

73 CODA DRIVING ROCK 4

73-76 77 *cf* 78 SIM...

79 80 81

Recorded by CHICAGO  
**25 OR 6 TO 4**

PIANO

Words and Music by  
**ROBERT LAMM**  
Arranged by PETER BLAIR

*DRIVING ROCK*

07010175

Copyright © 1970 Lamminations Music and Aurelius Music  
This arrangement Copyright © 1996 Lamminations Music and Aurelius Music  
All Rights Reserved

17

25

33 HALF-TIME FEEL

Bb

Ab

1a CODA

41 DRIVING ROCK

PIANO

41 42 SIM... 43 44

45 46 47 48

49 50-52

53 OPT. OPEN FOR SOLOS

53 54 SIM... 55 56

57 58 59 60 OPT. REPEAT

61 HALF-TIME FEEL

61 *mf* **A<sup>b</sup>** **E<sup>b</sup>**

65 **B<sup>b</sup>** **A<sup>b</sup>**

69 DRIVING ROCK

D.S. AL CODA

69 *f*

70 *sim...*

71

72

73 CODA DRIVING ROCK

73 *f*

74 *sim...*

75

76

Coda

77

78

79

80

81

Recorded by CHICAGO  
**25 OR 6 TO 4**

Words and Music by  
**ROBERT LAMM**  
Arranged by *PETER BLAIR*

GUITAR

*DRIVING ROCK*

1 *f* 2 *SIM...* 3 4

5 6 7 8

9 10 *SIM...* 11 12

13 14 15 16

17 18 *SIM...* 19 20

21 22 23 24

25 26 *SIM...* 27 28

29 30 31 32

07010175

GUITAR

33 HALF-TIME FEEL  
Ab (STRUM)

Recorded by CHICAGO  
**25 OR 6 TO 4**

Words and Music by  
**ROBERT LAMM**  
Arranged by *PETER BLAIR*

BASS

*DRIVING ROCK*

1 *f* 2 *sim...* 3 4

5 6 7 8

9 10 *sim...* 11 12

13 14 15 16

17 18 *sim...* 19 20

21 22 23 24

25 26 *sim...* 27 28

29 30 31 32

33 HALF-TIME FEEL  
Ab

BASS

53 OPT. OPEN FOR SOLOS

OPT. REPEAT 61 HALF-TIME FEEL

69 DRIVING ROCK

D.S. AL CODA

CODA  
DRIVING ROCK

Recorded by CHICAGO

# 25 OR 6 TO 4

Words and Music by

ROBERT LAMM

Arranged by PETER BLAIR

DRUMS

DRIVING ROCK

3

FILL

1-3

f

HI-HAT w/STICK

SIM. AD-LIB.

5 6 7 8

9 10 11 12

4

13 14 15 16

FILL

17 18 19 20

4

21 22 23 24

8

25 26 27 28

4

29 30 31 32

8

01010175

DRUMS

33 HALF-TIME FEEL

33 34 35 36 37 38 39 40

TO CODA  
FILL ff

41 DRIVING ROCK

41 42 43 44 45 46 47 48 49 50 51 52

SOLO

53 OPT. OPEN FOR SOLOS

53 54 55 56 57 58 59 60

OPT. REPEAT

61 HALF-TIME FEEL

61 62 63 64 65 66 67 68

FILL

69 DRIVING ROCK

69 70 71 72

D.S. AL CODA

73 CODA, DRIVING ROCK

73 74 75 76 77 78 79 80 81

CODA, DRIVING ROCK

Recorded by CHICAGO  
**25 OR 6 TO 4**

AUX. PERCUSSION

Words and Music by  
**ROBERT LAMM**  
Arranged by *PETER BLAIR*

**DRIVING ROCK**

4

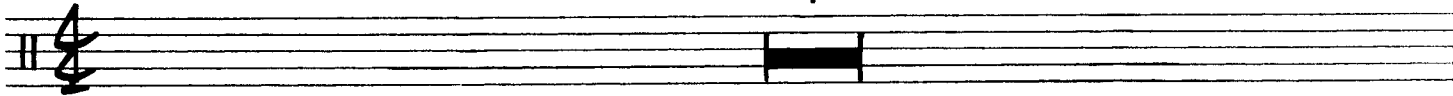

**TAMBOURINE**

4

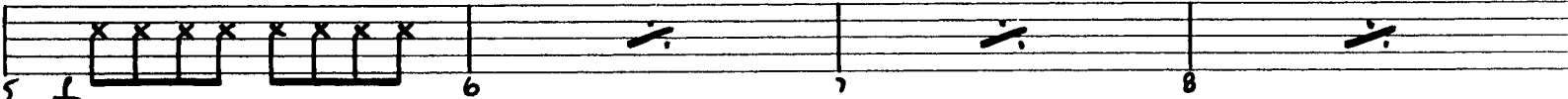

9 5

17

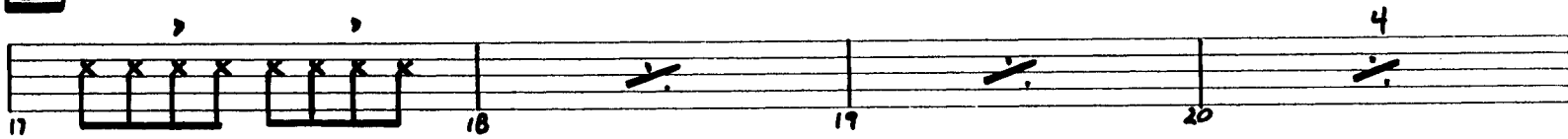

25

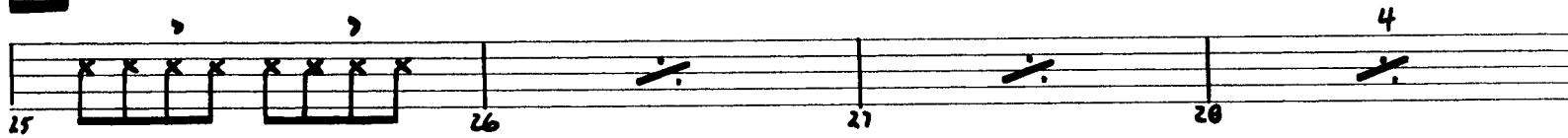

07010175

**33** HALF-TIME FEEL

AUX. PERCUSSION

33 <sup>^</sup> X X X X | 34 / | 35 / | 36 <sup>4</sup> / | 37 /

TO CODA **41** DRIVING ROCK

38 / | 39 / | 40 / | 41 <sup>8</sup> X X X X X X X X | 42 /

43 / | 44 / | 45 <sup>4</sup> / | 46 /

47 / | 48 <sup>8</sup> / | 49 <sup>3</sup> X / - | 50-52

**53** OPT. OPEN FOR SOLOS

53 <sup>mf</sup> X X X X X X X X | 54 / | 55 / | 56 <sup>4</sup> / | 57 /

OPT. REPEAT **61** HALF-TIME FEEL

58 / | 59 / | 60 <sup>8</sup> / | 61 X X X X X X X X | 62 /

63 / | 64 <sup>4</sup> / | 65 / | 66 / | 67 /

**69** DRIVING ROCK

D.S. AL CODA

68 / | 69 <sup>8</sup> X X X X X X X X | 70 / | 71 / | 72 <sup>4</sup> /

**73** CODA DRIVING ROCK

73 <sup>f</sup> X X X X X X X X | 74 / | 75 / | 76 <sup>4</sup> /

77 / | 78 / | 79 / | 80 <sup>8</sup> / | 81 <sup>3</sup> X / -